DIVA CROWN

CAJA CERVICAL BLOQUEADA

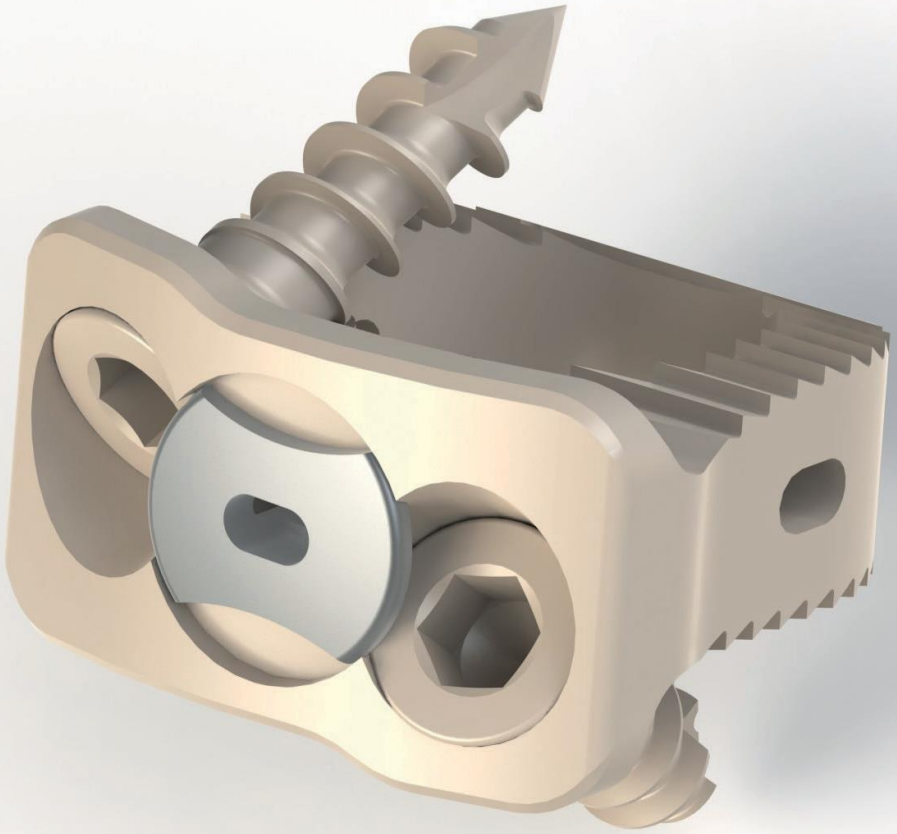

PROMED Latam | NovaSpine

IMPLANTES

ESPECIFICACIONES

Se adapta a los cuerpos vertebrales.

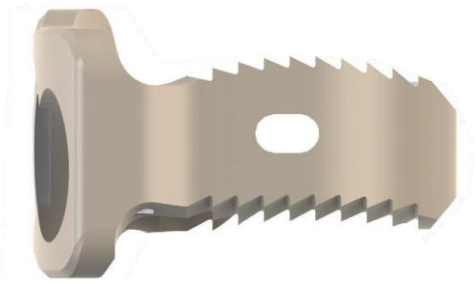

Lordótico

Hecho en:

PEEK

Forma Anatómica

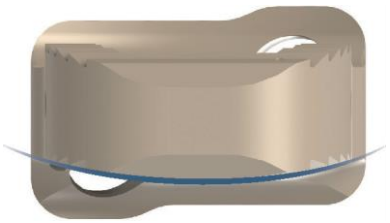

Convexo

Tornillos orientados hacia adentro

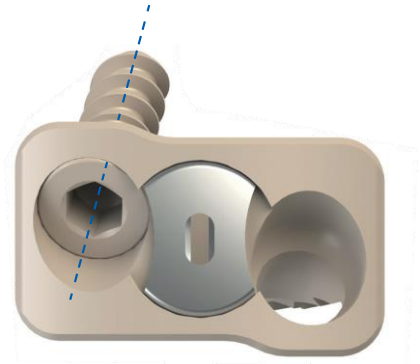

Angulos redondeados respetando los elementos anatomicos

Perfil al ras

PROMED Spine

INSTRUMENTAL

IMPLANTACIÓN

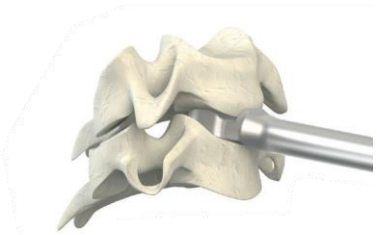

1 *Selección del tamaño*

2 *Inserte la caja*

3 *Use el impactor*

4 *Inserte los tornillos*

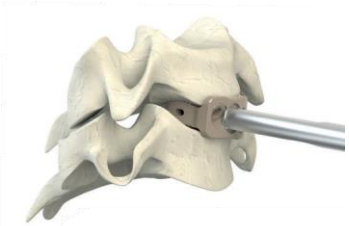

5 *Gire el tornillo de bloqueo*

PROMED Spine

DIVA CROWN

CAJA CERVICAL BLOQUEADA

IMPLANTES

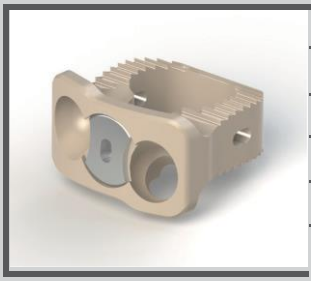

DC24	4
DC25	5
DC26	6
DC27	7
DC28*	8

TORNILLOS

DVR 10	L.10
DVR 12	L.12
DVR 14	L.14
DVR 16	L.16

INSTRUMENTAL

DCR504	Raspa Cervical	DCDC304	S.4 Distractor
DCI102	Implantes de prueba e Impactor de raspa	DCDC305	S.5 Distractor
DCIPC133	Impactor de caja	DCDC306	S.6 Distractor
DCIC127	Impactor de caja recta	DCDC307	S.7 Distractor
DCPC 128	Punzón		
DCTA 129	Tarraja		
DCTP130	Atornillador		
DCTBB131	Atornillador Botón de Bloqueo		
DCSCB134	Soporte de la Caja		
CDIVCR-A	Contenedor		

* Orden Especial

CE0499

PROMED Latam

Cra 67 # 43 - 17
Br. Salitre Greco

Tel : (+57) (1) 2214599
E-mail : info@promed.com.co

Distributed by: